

Sample Information		
Sample Identification	Abacus	
Laboratory Number	2002044-03	
Batch Number	Final - FEB	
Matrix	Flower	
Cannabinoid (HPLC)	%	mg/g
Compound		
THCA	0.65	6.5
delta 9-THC	ND	ND
delta 8-THC	ND	ND
THCV	ND	ND
CBGA	ND	ND
CBDA	14.10	141
CBD	0.62	6.2
CBD-V	ND	ND
CBN	ND	ND
CBG	ND	ND
CBC	ND	ND
Cannabinoids Total		
Max Active THC	0.57	5.68
Max Active CBD	13.02	130.19
T.Active Cannabinoids	0.62	6.19
Total Cannabinoids	15.40	154.00
Max Active Ratios		
22.71 : 1 CBD to THC		
0.04 : 1 THC to CBD		

RS (GCMS-MS)	ppm	RL
Compound		
Acetone	NT	NT
Acetonitrile	NT	NT
Benzene	NT	NT
n-Butane	NT	NT
Carbon Tetrachloride	NT	NT
Chloroform	NT	NT
1,2-Dichloroethane	NT	NT
Ethanol	NT	NT
Ethyl acetate	NT	NT
Ethylene oxide	NT	NT
n-Heptane	NT	NT
n-Hexane	NT	NT
iso-Butane	NT	NT
iso-Pentane	NT	NT
Methylene Chloride	NT	NT
n-Pentane	NT	NT
Propane	NT	NT
2-Propanol (IPA)	NT	NT
Tetrahydrofuran	NT	NT
Toluene	NT	NT
Trichloroethene	NT	NT
o-Xylene	NT	NT
Xylenes (m,p)	NT	NT

Terpenes (HPLC)	%	mg/g
Compound		
alpha-Bisabolol	0.24	2.4
(-)-Borneol and (+)-Borneol	0.04	0.4
Camphene	ND	ND
Camphor	0.04	0.4
beta-Caryophyllene	ND	ND
trans-Caryophyllene	0.29	2.9
Caryophyllene Oxide	0.04	0.4
alpha-Cedrene	0.07	0.7
Cedrol	0.02	0.2
Endo-fenchyl Alcohol	0.03	0.3
Eucalyptol	ND	ND
Fenchone	0.03	0.3
Geraniol	0.03	0.3
Geranyl acetate	ND	ND
Guaiol	ND	ND
Hexahydrothymol	ND	ND
alpha-Humulene	0.14	1.4
Isoborneol	ND	ND
Isopulegol	ND	ND
Limonene	0.11	1.1
Linalool	0.07	0.7
p-Mentha-1,5-diene	ND	ND
beta-Myrcene	0.29	2.9
trans-Nerolidol	0.04	0.4
Ocimene Isomer 1	0.08	0.8
alpha-Pinene	0.12	1.2
beta-Pinene	0.05	0.5
Pulegone	ND	ND
Sabinene	ND	ND
Sabinene Hydrate	ND	ND
gamma-Terpinene	ND	ND
alpha-Terpinene	ND	ND
alpha-Terpineol	0.06	0.6
3-Carene	ND	ND
Ocimene Isomer 2	0.06	0.6
gamma-Terpineol	ND	ND
Terpinolene	ND	ND
Valencene	0.05	0.5
Nerol	ND	ND
cis-Nerolidol	ND	ND
Total Terpenes	1.90	19.00

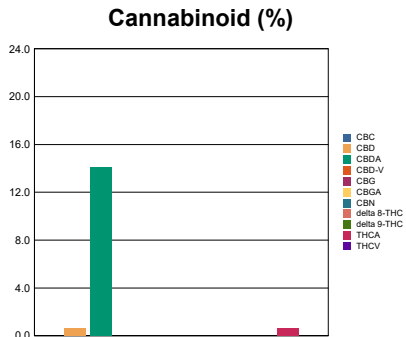

Metals	ppm	RL
Compound		
Arsenic	NT	NT
Cadmium	NT	NT
Lead	NT	NT
Mercury	NT	NT
Percent Moisture		
10.7 %		
Water Activity		
NT		

RL = Reporting Limit  
 NA = Not Applicable  
 NT = Not Tested  
 ND = Non Detected

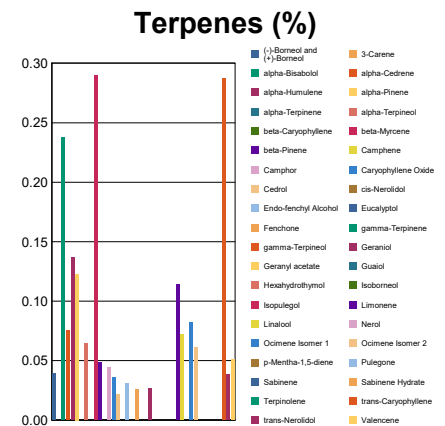



Sample Information

Sample Identification	Abacus
Laboratory Number	2002044-03
Batch Number	Final - FEB
Matrix	Flower

RL = Reporting Limit  
 NA = Not Applicable  
 NT = Not Tested  
 ND = Non Detected

Microbials	Results	RL	Units
<b>Compound</b>			
Salmonella	ND	1.00	cfu/g
Total Coliform	ND	10.0	cfu/g
E. coli	ND	10.0	cfu/g
Yeast	ND	10.0	cfu/g
Mold	130	10.0	cfu/g
Aerobic Bacteria	460	10.0	cfu/g
Enterobacteria	ND	10.0	cfu/g